

Information Book

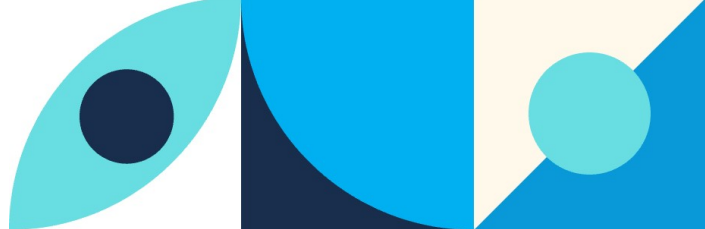

Alojamento Local
Em Portugal

English



- 1 WELCOME MESSAGE AND CONTACTS
- 2 HOUSE RULES AND EXTRA SERVICES
- 3 NOISE NUISANCE LAW
- 4 CONDOMINIUM RULES
- 5 WASTE SORTING & RECYCLING RULES
- 6 HOUSEHOLD APPLIANCES
- 7 USEFUL INFORMATION (EMERGENCY NUMBERS)
- 8 NEIGHBOURHOOD AND LOCAL SHOPS
- 9 PUBLIC TRANSPORT
- 10 RESTAURANTS
- 11 TOURIST ATTRACTIONS AND OTHER MUST- SEE PLACES



Welcome!



ACCOMMODATION DETAILS



Address:

Registration Number: /AL

***Our direct contact:**



Name:

Phone: +351

WIFI



Network:

Password:

HOUSE RULES AND EXTRA SERVICES



Check-in:

Check-out:

If you wish to enter before the standard check-in time or leave after the standard check-out time, please check with us first if that is possible.

Maximum occupancy: people.

EXTRA SERVICES



Alojamento Local
Em Portugal



NOISE NUISANCE LAW

Please remember that most of
your neighbours are not on vacation.
They appreciate the peace and quiet around
their homes, so please don't make any noise



between 10.00 pm and 7. 00 am

(Regulamento Geral do Ruído, DL-nº9/2007)

CONDOMINIUM RULES



WASTE SORTING & RECYCLING RULES



Guests are responsible for taking the rubbish out.

Please separate rubbish into the special bins.

Each colour corresponds to a specific material:

The collection of waste in

is made

RULES AND SCHEDULE:

Paper and cardboard:

Glass:

Metals and Plastic:

Organic:

01



Metals and plastic
(yellow bin)

02



Paper and cardboard
(blue bin)

03



Glass
(green bin)

04



Organic
(brown bin)

05



Other non-recyclable rubbish
(grey bin)

HOUSEHOLD APPLIANCES



In case of doubt, we have all the
operating manuals of the
appliances available for consultation.





Emergency Number: 112

Saude 24 (Healthcare) : 808 24 24 24

Emergency Pharmacy:

Nearest Hospital:

USEFUL INFORMATION (EMERGENCY NUMBERS)



Police:

Airport :

Taxis:

Tourist Information: (+ 351) 808781212



Alojamento Local
Em Portugal

LOCAL SHOPS



BAKERY

ADDRESS:

OPENING HOURS:

FRUIT & VEGGIES

ADDRESS:

OPENING HOURS:

LAUNDRY

ADDRESS:

OPENING HOURS:

SUPERMARKET

ADDRESS:

OPENING HOURS:

FARMER'S MARKETS

ADDRESS:

OPENING HOURS:

SUPPORT THE LOCAL ECONOMY



Live like a local:

Shop at the nearest shops
and restaurants.

That way the money you spend
boosts the local economy and helps
preserve local heritage.



┐ PUBLIC TRANSPORT



┐ BIKE HIRE



OUR FAVOURITE RESTAURANTS

- PORTUGUESE CUISINE

ADDRESS:

TEL:

OPENING HOURS:

- INTERNATIONAL CUISINE

ADDRESS:

TEL:

OPENING HOURS:

- FISH AND SEAFOOD

ADDRESS:

TEL:

OPENING HOURS:

- VEGETARIAN/VEGAN

ADDRESS:

TEL:

OPENING HOURS:

- CHILD FRIENDLY

ADDRESS:

TEL:

OPENING HOURS:



During , we recommend that you always book a table.



Usually lunch is served between

12.30 – 3.00 pm.

Dinner is served between 7.30 pm – 10.30 pm.

TOURIST ATTRACTIONS AND OTHER MUST-SEE PLACES

01



02



03



Alojamento Local
Em Portugal